THE STRAND I model by Vision Builders, Inc. is a 4,714 total square foot four-bedroom, three-and-one-half-bath home with three-car garage, featuring granite countertops and custom cabinetry with crown molding accents. The floor plan offers a formal parlor and dining room as well as a leisure room, study and enclosed verandah with pool and spa. Zero corner pocketing sliders in the leisure room and an 80 square foot air conditioned storage area highlight the special amenities of this luxury home.

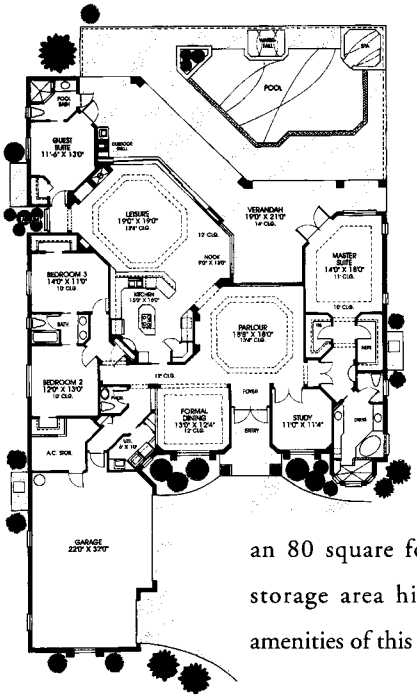

THE STRAND I

Living Area	**3,158 Sq. Ft.**
Garage	**761 Sq. Ft.**
Verandah	**691 Sq. Ft.**
Entry	**104 Sq. Ft.**
TOTAL	**4,714 Sq. Ft.**